

Planning Permit No. A/139/92  
**APPROVED**  
 SUBJECT TO THE CONDITIONS IN THIS OFFICE LETTER.  
 No. A/139/92  
 15/2/92  
 FOR MEMBER SECRETARY  
 MADRAS METROPOLITAN DEVELOPMENT AUTHORITY  
 MADRAS 600 008.

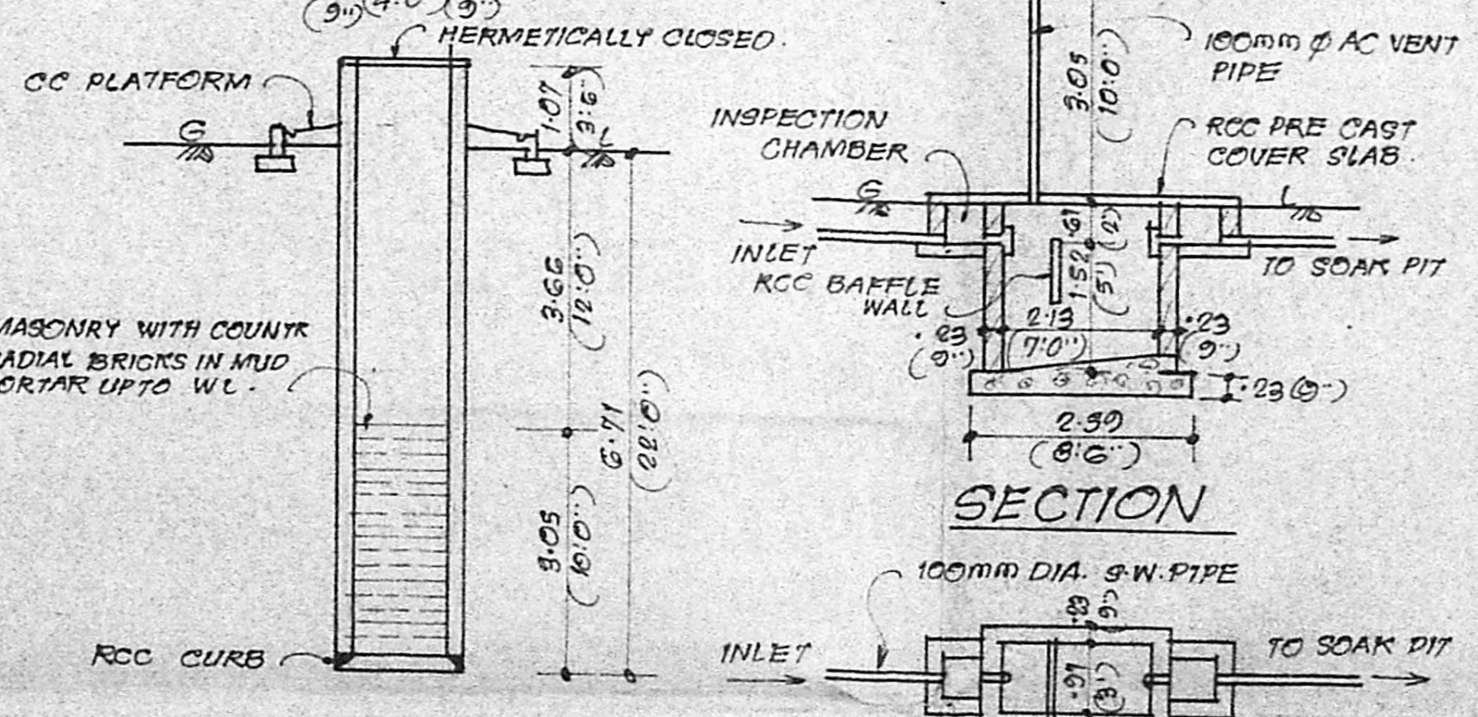
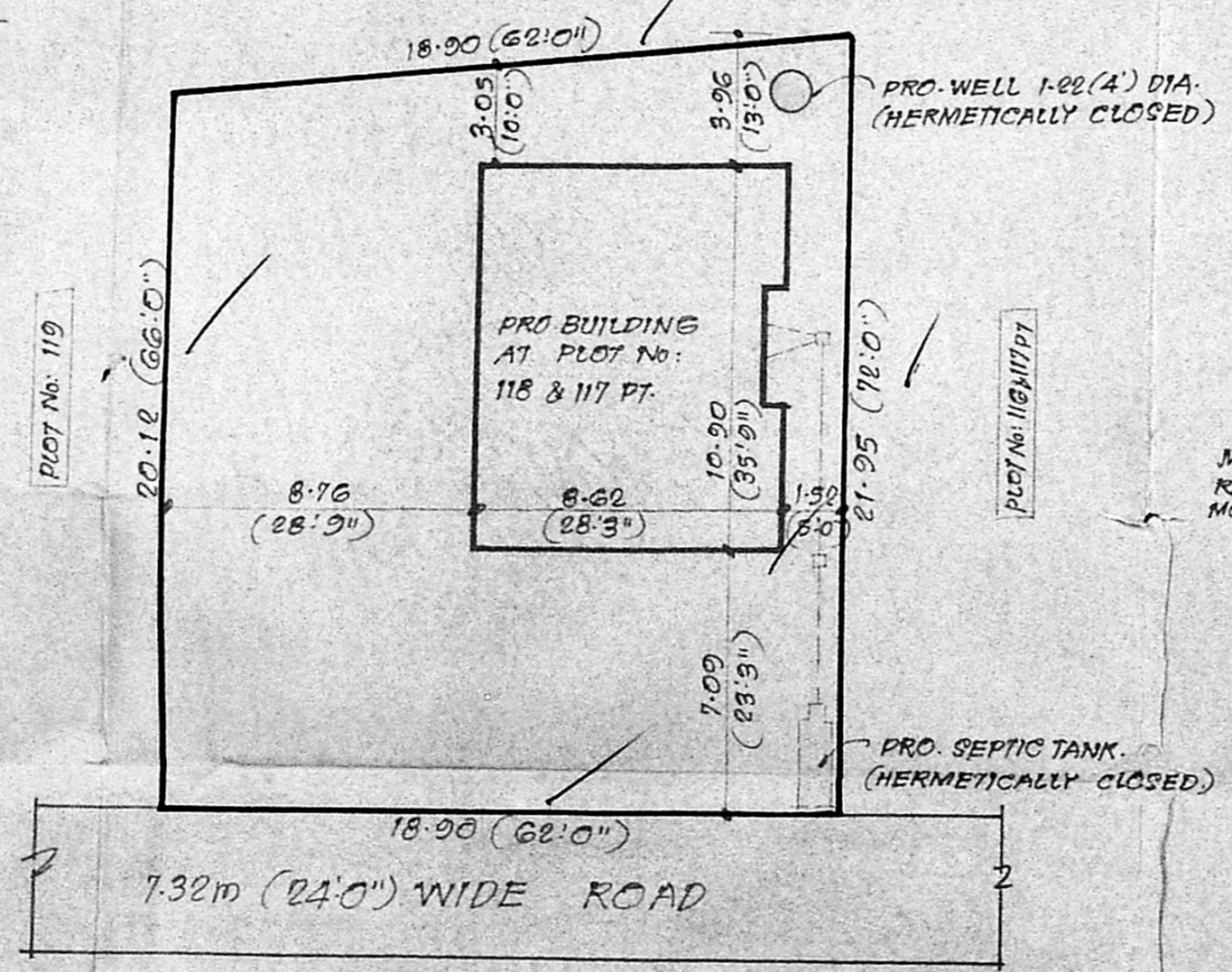
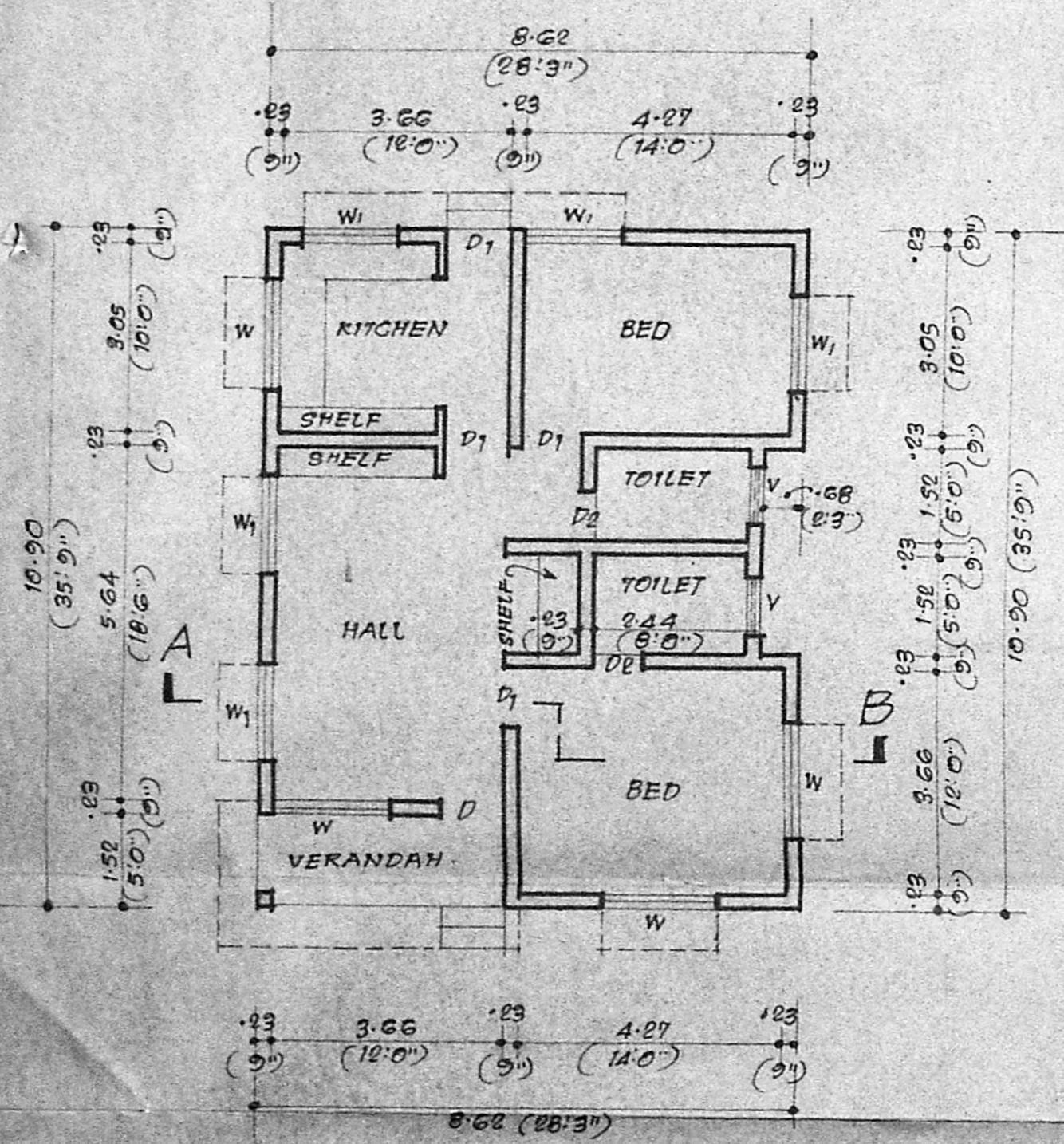

PLAN SHOWING THE PROPOSED CONSTRUCTION OF A RESIDENTIAL BUILDING IN S.No.67 AT PLOT No: 118 & 117 PART, SWAMY NAGAR, VILLAGE No.168, MUDICHUR VILLAGE, IN ST. THOMAS MOUNT PANCHAYAT UNION AT CHITLAPAKKAM  
 OWNER: K.R. CHOCKALINGAM  
 NOTE 1. SCALE: 1:100 (1"=8'-0")  
 2. ALL DIMENSIONS ARE IN METRES UNLESS OTHERWISE STATED.

AREA DETAILS  
 AREA OF PLOT 397.44 SQ.M (4278 SQ.FT.)  
 AREA OF PRO. CONSTN. 91.60 SQ.M (986 SQ.FT.)

COLOUR REFERENCE  
 PROPOSALS [ ] ROADS [ ] PLOT LINE [ ]

SPECIFICATION  
 FOUNDATION IN CC 1:4:8 MIX;  
 MASONRY WITH STOCK BRICKS IN CM 1:6 MIX; FOR FOUNDATION, BASEMENT & SUPERSTRUCTURE.  
 RCC LINTEL & SUNSHADE ETC IN CC 1:2:4 MIX.  
 RCC ROOF SLAB IN CC 1:2:4 MIX. 11CM TK. AND TOP WEATHER PROOFED AS PER M.D.S.S.  
 PLASTERING IN CM 1:6 MIX. 12MM (1/2") TK.  
 FLOOR FINISHED WITH MOSAIC TILES.  
 COLOUR WASHING TWO COATS OVER WHITE WASH.  
 PAINTING TWO COATS OVER PRIMER.  
 VARNISHING TWO COATS.

SCHEDULE OF JOINERY

|    |            |             |                 |
|----|------------|-------------|-----------------|
| D  | DOOR       | 1-00 X 2-13 | (3'-9" X 7'-0") |
| D1 | DOOR       | 1-01 X 2-13 | (3'-0" X 7'-0") |
| D2 | DOOR       | 1-06 X 2-13 | (2'-6" X 7'-0") |
| W  | WINDOW     | 1-03 X 1-37 | (6'-0" X 4'-6") |
| W1 | WINDOW     | 1-52 X 1-37 | (5'-0" X 4'-6") |
| V  | VENTILATOR | 1-01 X 1-01 | (3'-0" X 2'-0") |

K. Muralidhar  
 OWNER

T. G. KRISHNAMURTHY RAO  
 CIVIL ENGINEER  
 CLASS I LICENSED SURVEYOR NO. 370  
 CORPORATION OF MADRAS  
 C-10, SANTHI AVENUE  
 11/2, LAKE VIEW ROAD, MADRAS-600033

LICENSED SURVEYOR